



## 0454 Straight edges, with bevelled edge



### Model

- Special steel
- Zinc coated
- Factory standard

### Delivery

- Cardboard box
- From 2000 mm in transportation box

|  | ⌘ | ⌘ | Length<br>mm | Cross-section<br>mm | Order no. | List price<br>EUR |
|--|---|---|--------------|---------------------|-----------|-------------------|
|  |   |   | 400          | 40 x 5              | 0454 424  | 9.40              |
|  |   |   | 500          | 40 x 5              | 0454 428  | 11.70             |
|  |   | ▪ | 1000         | 40 x 5              | 0454 434  | 23.20             |
|  |   | ▪ | 1500         | 40 x 5              | 0454 438  | 42.20             |
|  |   | ▪ | 2000         | 40 x 5              | 0454 440  | 64.00             |
|  |   | ▪ | 3000         | 50 x 8              | 0454 444  | 169.00            |

## 0455 Straight edges with bevelled edge, mm graduation



### Model

- Special steel
- Zinc coated
- Factory standard
- Graduated scale begins directly on the end of rule, the other end has a 10 mm protective end

### Delivery

- Cardboard box
- From 2000 mm in transportation box

|  | ⌘ | ⌘ | Length<br>mm | Cross-section<br>mm | Order no. | List price<br>EUR |
|--|---|---|--------------|---------------------|-----------|-------------------|
|  |   |   | 400          | 40 x 5              | 0455 424  | 17.30             |
|  |   |   | 500          | 40 x 5              | 0455 428  | 21.60             |
|  |   | ▪ | 1000         | 40 x 5              | 0455 434  | 41.00             |
|  |   | ▪ | 1500         | 40 x 5              | 0455 438  | 73.00             |
|  |   | ▪ | 2000         | 40 x 5              | 0455 440  | 107.00            |
|  |   | ▪ | 3000         | 50 x 8              | 0455 444  | 226.00            |





## 0464 Steel rules made of special steel, accuracy grade 0



rectangular cross section

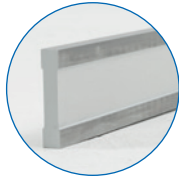

I shaped cross section, 2 hand slots

### Model

- Special steel
- Measuring surfaces are finely grinded
- Flatness of measuring surfaces according to DIN 874

### Delivery

- Cardboard box
- From 2000 mm in transportation box

|  |   | Length<br>mm | Cross-section<br>mm | Order no. | List price<br>EUR |
|--|---|--------------|---------------------|-----------|-------------------|
| <b>Special steel, rectangular cross section</b>            |   |              |                     |           |                   |
|  |   | 500          | 50 x 10             | 0464 101  | 66.00             |
|  |   | 750          | 50 x 10             | 0464 102  | 94.00             |
|  |   | 1000         | 60 x 12             | 0464 103  | 147.00            |
|  | ▪ | 1500         | 70 x 15             | 0464 104  | 248.00            |
| <b>Special steel, I shaped cross section, 2 hand slots</b> |   |              |                     |           |                   |
|  | ▪ | 2000         | 80 x 15             | 0464 105  | 445.00            |
|  | ▪ | 2500         | 100 x 16            | 0464 106  | 756.00            |
|  | ▪ | 3000         | 120 x 20            | 0464 107  | 1161.00           |
|  | ▪ | 4000         | 140 x 20            | 0464 108  | 1995.00           |

## 0465 Steel rules made of special steel, accuracy grade 1



|  |   | Length<br>mm | Cross-section<br>mm | Order no. | List price<br>EUR |
|--|---|--------------|---------------------|-----------|-------------------|
| <b>Special steel, rectangular cross section</b>            |   |              |                     |           |                   |
|  |   | 500          | 40 x 8              | 0465 101  | 32.30             |
|  |   | 750          | 50 x 10             | 0465 102  | 53.00             |
|  |   | 1000         | 50 x 10             | 0465 103  | 72.00             |
|  | ▪ | 1500         | 60 x 12             | 0465 104  | 132.00            |
| <b>Special steel, I shaped cross section, 2 hand slots</b> |   |              |                     |           |                   |
|  | ▪ | 2000         | 70 x 15             | 0465 105  | 268.00            |
|  | ▪ | 2500         | 80 x 15             | 0465 106  | 502.00            |
|  | ▪ | 3000         | 100 x 16            | 0465 107  | 862.00            |
|  | ▪ | 4000         | 120 x 20            | 0465 108  | 1393.00           |

## 0466 Steel rules made of special steel, accuracy grade 2



|  |   | Length<br>mm | Cross-section<br>mm | Order no. | List price<br>EUR |
|--|---|--------------|---------------------|-----------|-------------------|
| <b>Special steel, rectangular cross section</b>            |   |              |                     |           |                   |
|  |   | 500          | 30 x 6              | 0466 101  | 22.20             |
|  |   | 750          | 40 x 8              | 0466 102  | 39.00             |
|  |   | 1000         | 40 x 8              | 0466 103  | 44.40             |
|  | ▪ | 1500         | 50 x 10             | 0466 104  | 85.00             |
|  | ▪ | 2000         | 60 x 12             | 0466 105  | 116.00            |
|  | ▪ | 2500         | 70 x 15             | 0466 106  | 256.00            |
|  | ▪ | 3000         | 80 x 15             | 0466 107  | 400.00            |
| <b>Special steel, I shaped cross section, 2 hand slots</b> |   |              |                     |           |                   |
|  | ▪ | 4000         | 100 x 16            | 0466 108  | 951.00            |
|  | ▪ | 5000         | 120 x 20            | 0466 109  | 1433.00           |



## 0464 Steel rules made of stainless steel, accuracy grade 0



rectangular cross section



I shaped cross section, 2 hand slots

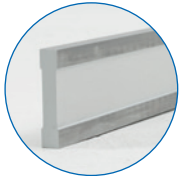

### Model

- Special steel
- Measuring surfaces are finely grinded
- Flatness of measuring surfaces according to DIN 874

### Delivery

- Cardboard box
- From 2000 mm in transportation box

| ▶  | ▣ | Length<br>mm | Cross-section<br>mm | Order no. | List price<br>EUR |
|--|---|--------------|---------------------|-----------|-------------------|
| <b>Stainless steel, rectangular cross section</b>            |   |              |                     |           |                   |
|  |   | 500          | 50 x 10             | 0464 201  | 104.00            |
|  |   | 750          | 50 x 10             | 0464 202  | 142.00            |
|  |   | 1000         | 60 x 12             | 0464 203  | 268.00            |
|  | ▪ | 1500         | 70 x 15             | 0464 204  | 445.00            |
| <b>Stainless steel, I shaped cross section, 2 hand slots</b> |   |              |                     |           |                   |
|  | ▪ | 2000         | 80 x 15             | 0464 205  | 823.00            |
|  | ▪ | 2500         | 100 x 16            | 0464 206  | 1433.00           |
|  | ▪ | 3000         | 120 x 18            | 0464 207  | 2534.00           |
|  | ▪ | 4000         | 140 x 20            | 0464 208  | 4520.00           |

## 0465 Steel rules made of stainless steel, accuracy grade 1



| ▶  | ▣ | Length<br>mm | Cross-section<br>mm | Order no. | List price<br>EUR |
|--|---|--------------|---------------------|-----------|-------------------|
| <b>Stainless steel, rectangular cross section</b>            |   |              |                     |           |                   |
|  |   | 500          | 40 x 8              | 0465 201  | 59.00             |
|  |   | 750          | 50 x 10             | 0465 202  | 91.00             |
|  |   | 1000         | 50 x 10             | 0465 203  | 164.00            |
|  | ▪ | 1500         | 60 x 12             | 0465 204  | 256.00            |
| <b>Stainless steel, I shaped cross section, 2 hand slots</b> |   |              |                     |           |                   |
|  | ▪ | 2000         | 70 x 15             | 0465 205  | 604.00            |
|  | ▪ | 2500         | 80 x 15             | 0465 206  | 920.00            |
|  | ▪ | 3000         | 100 x 16            | 0465 207  | 1772.00           |
|  | ▪ | 4000         | 120 x 18            | 0465 208  | 2610.00           |

## 0466 Steel rules made of stainless steel, accuracy grade 2



| ▶  | ▣ | Length<br>mm | Cross-section<br>mm | Order no. | List price<br>EUR |
|--|---|--------------|---------------------|-----------|-------------------|
| <b>Stainless steel, rectangular cross section</b>            |   |              |                     |           |                   |
|  |   | 500          | 30 x 6              | 0466 201  | 38.30             |
|  |   | 750          | 40 x 8              | 0466 202  | 67.00             |
|  |   | 1000         | 40 x 8              | 0466 203  | 98.00             |
|  | ▪ | 1500         | 50 x 10             | 0466 204  | 204.00            |
|  | ▪ | 2000         | 60 x 12             | 0466 205  | 344.00            |
|  | ▪ | 2500         | 70 x 15             | 0466 206  | 572.00            |
|  | ▪ | 3000         | 80 x 15             | 0466 207  | 817.00            |
| <b>Stainless steel, I shaped cross section. 2 hand slots</b> |   |              |                     |           |                   |
|  | ▪ | 4000         | 100 x 16            | 0466 208  | 1521.00           |
|  | ▪ | 5000         | 120 x 18            | 0466 209  | 2280.00           |





## 0467 Mounting straight edges



DIN  
874

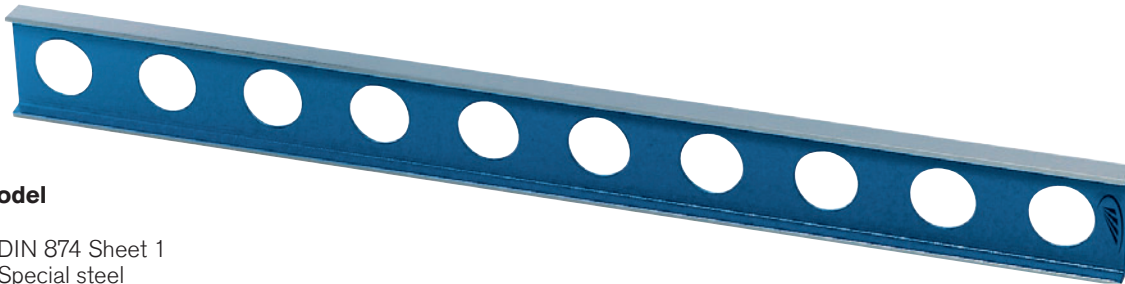

### Model

- DIN 874 Sheet 1
- Special steel
- Tolerance 21 µm

|                         |   | Length<br>mm | Cross-section<br>mm | Order no. | List price<br>EUR |
|-------------------------|---|--------------|---------------------|-----------|-------------------|
| <b>Accuracy grade 0</b> |   |              |                     |           |                   |
|                         |   | 1000         | 160 x 50            | 0467 011  | 647.00            |
|                         | ▪ | 1500         | 160 x 50            | 0467 012  | 925.00            |
|                         | ▪ | 2000         | 160 x 50            | 0467 013  | 1205.00           |
|                         | ▪ | 2500         | 160 x 50            | 0467 014  | 1552.00           |
|                         | ▪ | 3000         | 180 x 60            | 0467 015  | 2597.00           |
|                         | ▪ | 4000         | 180 x 60            | 0467 016  | 3609.00           |
|                         | ▪ | 5000         | 200 x 80            | 0467 017  | 6266.00           |
| <b>Accuracy grade 1</b> |   |              |                     |           |                   |
|                         |   | 1000         | 100 x 30            | 0467 111  | 476.00            |
|                         | ▪ | 1500         | 100 x 30            | 0467 112  | 642.00            |
|                         | ▪ | 2000         | 120 x 40            | 0467 113  | 857.00            |
|                         | ▪ | 2500         | 120 x 40            | 0467 114  | 1172.00           |
|                         | ▪ | 3000         | 140 x 40            | 0467 115  | 1579.00           |
|                         | ▪ | 4000         | 140 x 40            | 0467 116  | 2078.00           |
|                         | ▪ | 5000         | 140 x 40            | 0467 117  | 3293.00           |

## 0478 Inspection plates



DIN  
876-2

### Model

- Special cast iron
- Rigid ripped construction
- milled

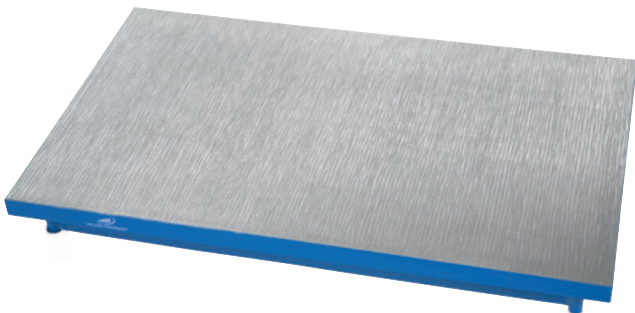

|                |   | Base dimensions<br>mm | Accuracy<br>grade | Order no. | List price<br>EUR |
|----------------|---|-----------------------|-------------------|-----------|-------------------|
| <b>Grinded</b> |   |                       |                   |           |                   |
|                |   | 200 x 200             | 3                 | 0478 312  | 101.00            |
|                |   | 300 x 300             | 3                 | 0478 315  | 162.00            |
|                | ▪ | 400 x 300             | 3                 | 0478 316  | 195.00            |
|                | ▪ | 400 x 400             | 3                 | 0478 317  | 233.00            |
|                | ▪ | 500 x 400             | 3                 | 0478 318  | 301.00            |
|                | ▪ | 500 x 500             | 3                 | 0478 319  | 446.00            |
|                | ▪ | 600 x 500             | 3                 | 0478 321  | 491.00            |
|                | ▪ | 800 x 500             | 3                 | 0478 324  | 701.00            |
|                | ▪ | 1000 x 600            | 3                 | 0478 327  | 1114.00           |